

First Time Parent Support Initiative Pilot

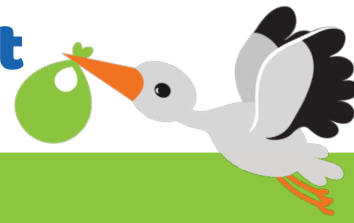

Reaching

Reached 170 Families



Increased reach by 83%



At Risk - 38 Families
(3 or more risk factors)



36.8% would typically not have received screening

Connecting

Families Find Value

(On Scale of 1 - 5)

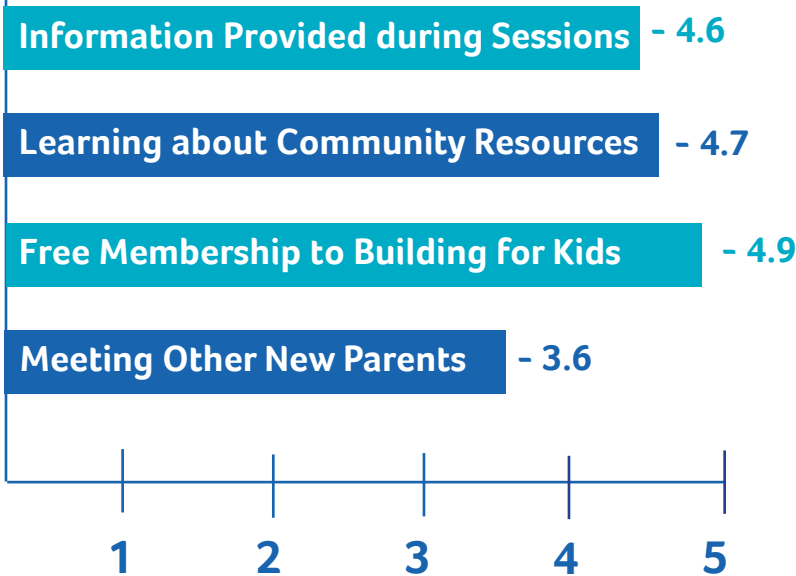

28
Families enrolled in further support programming

Project Funders

Project Partners